

SPECIAL ISSUE

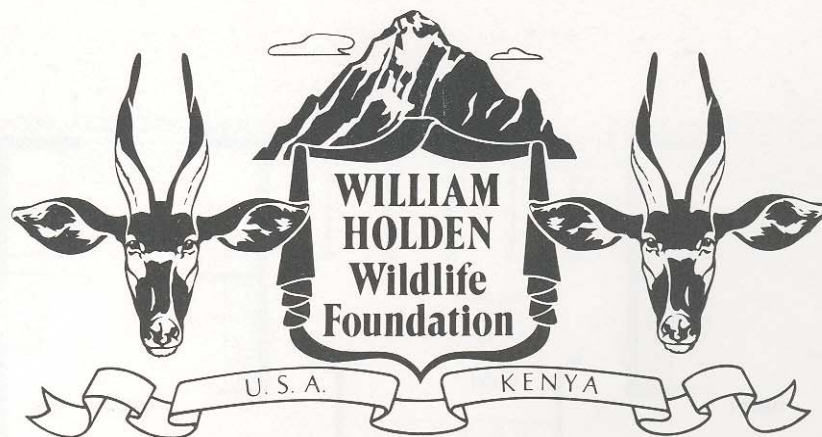

P.O. Box 67981, Los Angeles, California 90067 • Tel. (213) 274-3169

PHASE II WILLIAM HOLDEN WILDLIFE FOUNDATION EDUCATION AND RESEARCH CENTER

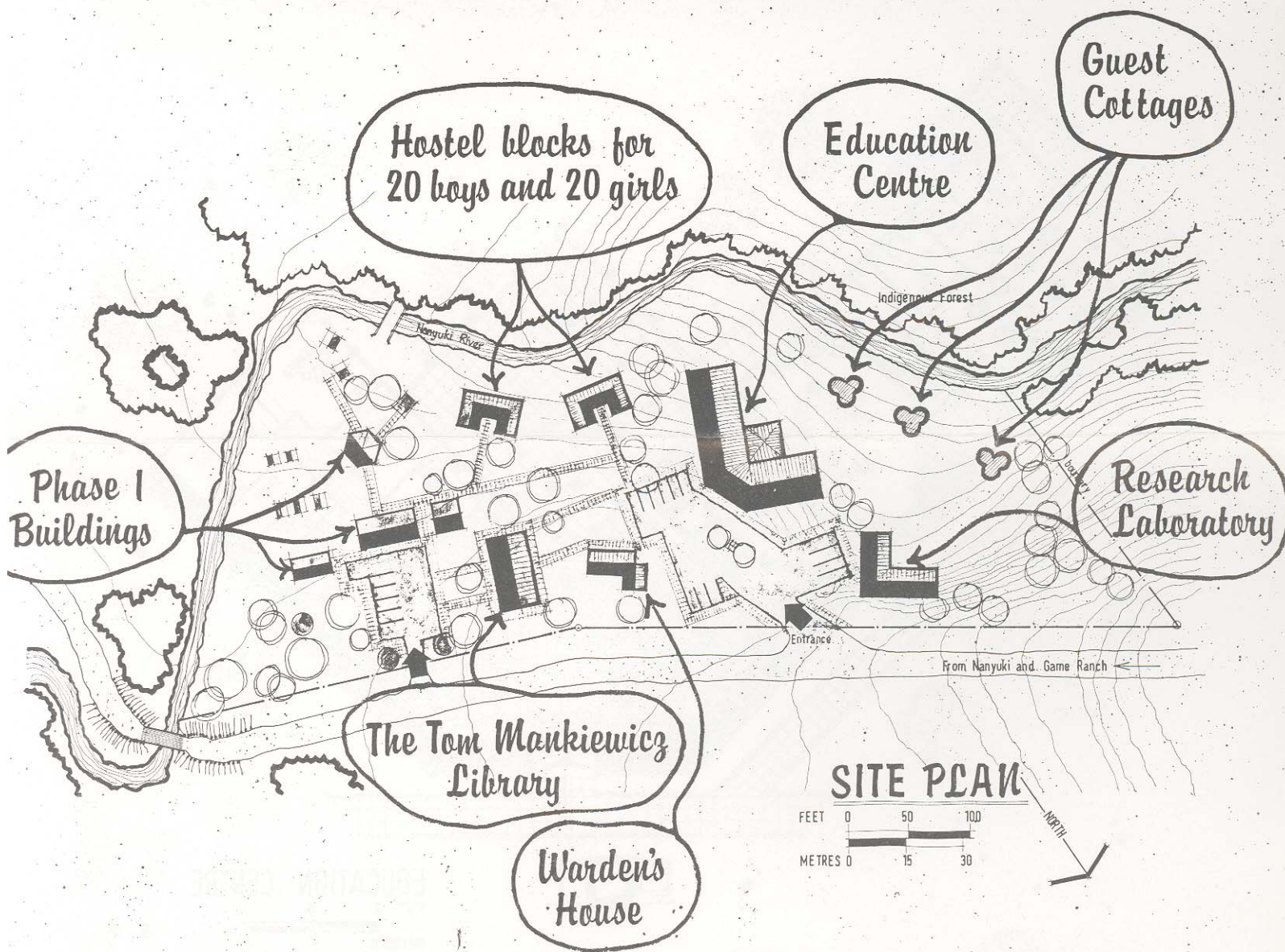

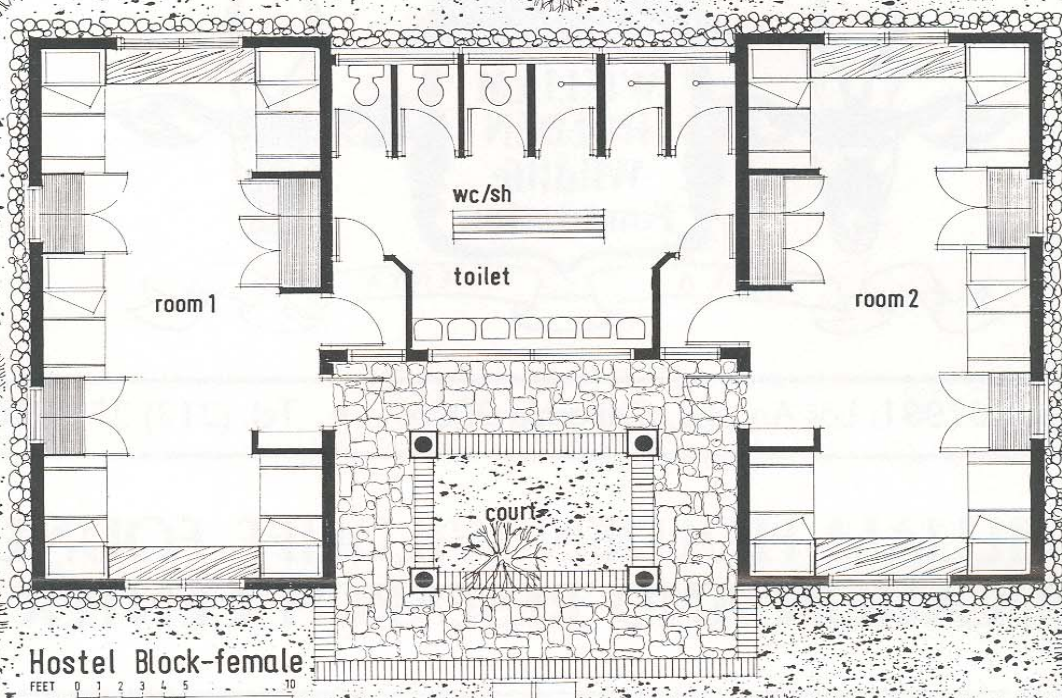

Hostel Block-female

FEET 0 1 2 3 4 5 10
METRES 0 1 2 3

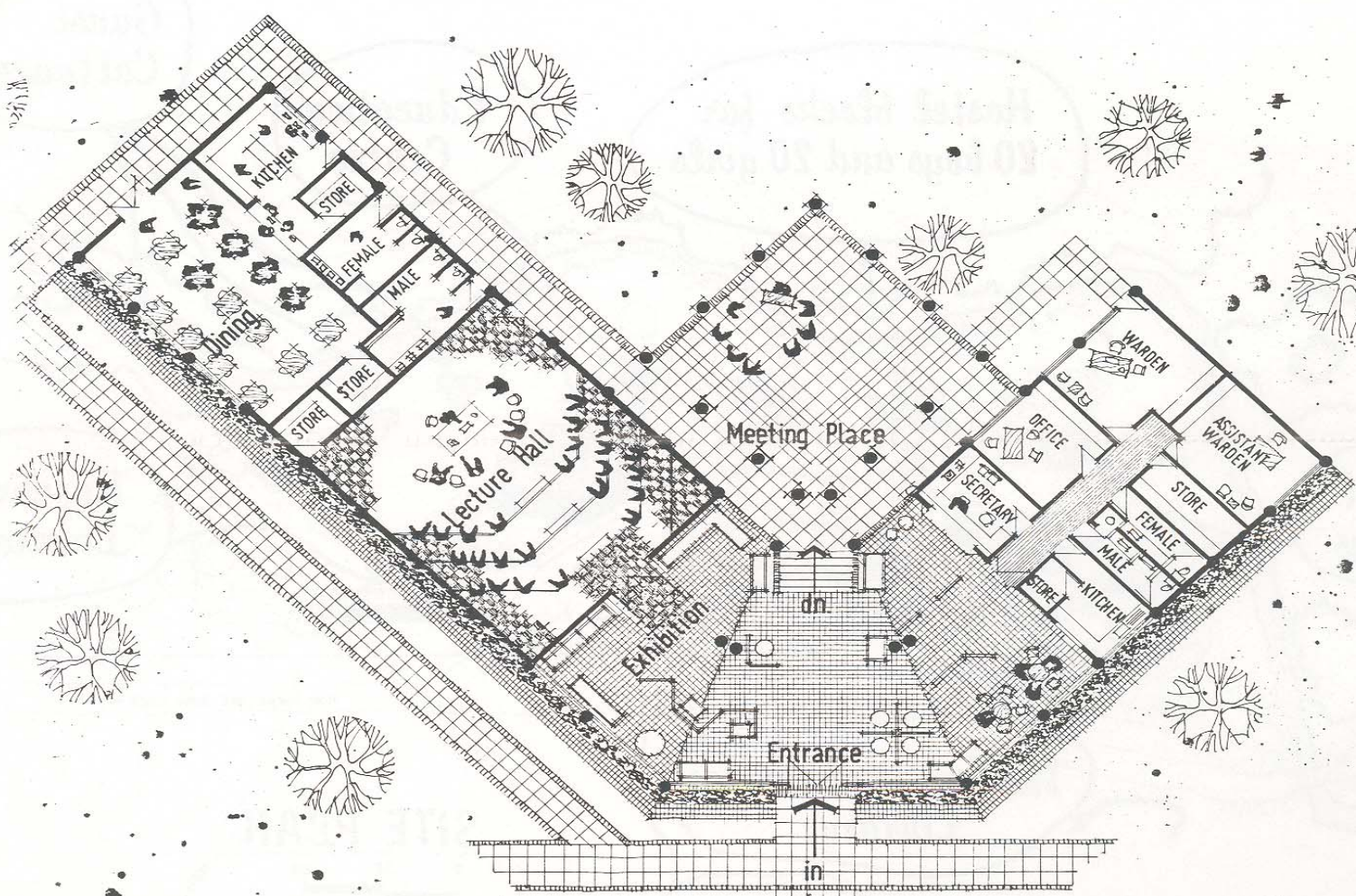

EDUCATION CENTRE

FEET 0 10 20
METRES 0 3 6

DIRECTORS

Stefanie Powers
Deane Johnson
Don Hunt
Iris Breidenbend
Paul Ziffren



June, 1986

P.O. BOX 67981, LOS ANGELES, CALIFORNIA, U.S.A. 90067
Telephone (213) 274-3169

Dear Friends,

With the greatest of pride and gratitude we announce that Phase I of the WILLIAM HOLDEN WILDLIFE EDUCATION CENTER has been successfully operating since its inauguration in May 1984 and the endowment fund is now complete. At current costs the revenue from the endowment will carry Phase I for many years to come without further funding.

Thus was our hope... to realize the dreams of William Holden and create an organization that would last in perpetuity; that this work would not depend on any of the founding directors in order to carry on all that is so vital to the future of wild species.

On behalf of the nearly 15,000 students currently attending Phase I of the Education Center, I thank you.

May I now introduce you to Phase II. The Tom Mankiewicz Library will be the first building on the site, creating a bridge to higher education and research for African students. There is a growing demand for scholarships abroad to study conservation and captive breeding and bring home that technology to Kenya. The young African has no possibility of learning those skills at home nor does the researcher from the U.S. and other countries have a first class veterinary laboratory in Kenya where such reproductive research can be carried out that will benefit all countries. Dr. Betsy Dresser of the Cincinnati Zoo, a leader in embryo transplants, has agreed to help design the research laboratory along with Dr. Warren Thomas, Director of the L.A. Zoo, both of whom are very excited at the opportunities this facility will afford.

Conservation leaders from all over Africa have come to Phase I for seminars and long for the ongoing exchanges Phase II will inspire.

We are all too well aware of the fragile eco-balance that forms the thread from which life itself hangs. Education, and only education is the salvation of our planet. Captive breeding of species to insure their future backed up by education is clearly the only hope for the animal population and ultimately the human population of the continent whose healthy eco-balance has worldwide ramifications.

Here is how you can help...

Estimated cost of construction of Phase II\$1,000,000.00

Pledges over a 3-year period:

Building of your choice named for yourself
or your designated name\$ 75,000.00

Room of your choice named for yourself
or your designated name\$ 50,000.00

Foundation cornerstone with name\$ 25,000.00

One-time Gifts:

Building blocks with name\$ 2,500.00

Paving tiles with name\$ 500.00

All gifts will receive a plaque replica of their name as it appears.

**The unusually rapid progress of the foundation is aided by the fact that 100% of all donations go directly to the project. All overheads are paid by a single donor who carries all operating costs personally.*

Don Hunt
Vice Chairman
William Holden Wildlife Foundation
Wildlife Education Center
P.O. Box 288
Nanyuki, Kenya

Dear Don,

Thank you for the wonderful time the Catholic International Community had last weekend at the Education Center. We all enjoyed the orphanage and the facilities for camping.

It was a wonderful opportunity for our group to develop closer relationships. Even with the rain, everyone was busy and happy all weekend.

Enclosed please find a check for Ksh 850 as a donation to the Foundation from our community.

We also would like to request a reservation at the Education Centre for our Community again if it is possible for October 18, 19 and 20, 1986. We would arrive at about noon on the 18th, departing on the 20 at mid day.

Again we thank you on behalf of the International Catholic Community.



Tom and Sally Roach

Dear William Holden Wildlife Foundation:

We had a wonderful time. we were never so close to animals to know how beautiful they are.

Thank you for helping us to learn how important wild life is to Kenya.

*Kind regards,
Joseph Oguya*

Just a reminder that the Foundation has WHWF t-shirts!
The shirts sell for \$10.00 plus postage (\$2.00 handling).

Checks can be made out to:
THE WILLIAM HOLDEN WILDLIFE FOUNDATION
P.O. Box 67981, Los Angeles, CA 90067

Small _____ Med. _____ Large _____ X-Lg. _____

Blue _____ White _____

Name _____

Address _____

City _____

State _____ Zip Code _____